

TECH CONSTRUCTION PROGRESS

8/1/18

WORK IN PLACE THROUGH JULY

- **Site Work**

- Site fencing is being installed.
- Irrigation is being installed throughout the athletic fields.
- Pavers are being installed throughout the student parking lot.
- Curb installation is complete.
- Site concrete in athletic areas is being installed.
- Dugout masonry is being installed.
- Turf field is graded.
- Track asphalt is complete
- Athletic equipment including foul poles, batting cages, and backstops are being installed.
- Bleacher installation is ongoing.
- Athletic lighting is complete.
- Tennis court paving is complete.
- Site electrical and parking lot lighting bases are being installed.
- Sand peat field is being prepped for installation.
- Aglime at baseball/softball fields is being installed.

- **Building**

- Structural steel installation continues in Auditorium and Athletic areas.
- Slab on grade slabs are being poured throughout the commons, auditorium and main entry.
- Metal Stud Exterior wall framing and sheathing is underway in Learning Neighborhood 3, Commons, and Area 7 Art & Music.
- Wood parapet walls and wood blocking are being installed throughout the commons and gym.
- Roofing install in areas 3 and 4.
- Underground plumbing ongoing in areas 6 and 8.
- Interior metal stud walls are being framed on level 2 areas 1-3.
- Electrical underground rough-ins underway in several areas.
- Electrical rough-ins being installed in all Learning Communities.
- Mechanical ductwork is being installed in all Learning Communities.
- Interior plumbing rough-ins are ongoing throughout all Learning Communities.
- Exterior water proofing is being installed in areas 1 and 2.
- Exterior metal panels are being installed in area 1.
- Fire sprinklers are being installed in area 1.

Area 1 Interior Framing & Exterior Sheathing



Area 1 & 2 Steel Stud Framing

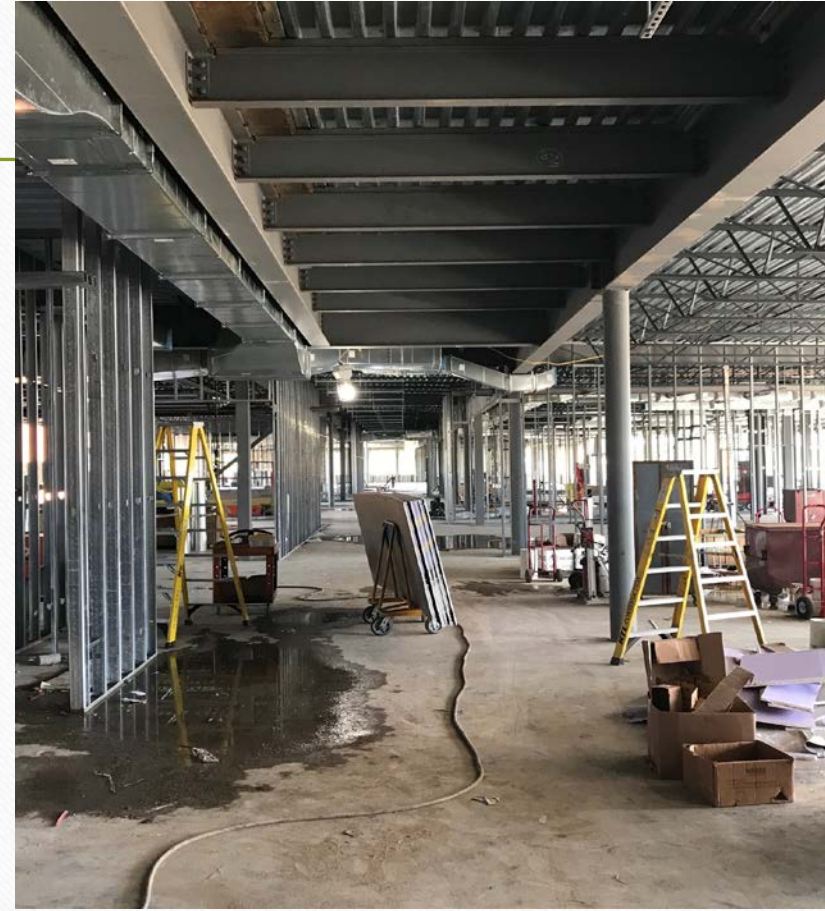

Area 1 - 2nd Level Mechanical Rough-ins



Roofing in Areas 1 & 2



Athletic Field Lighting and Bleacher Install

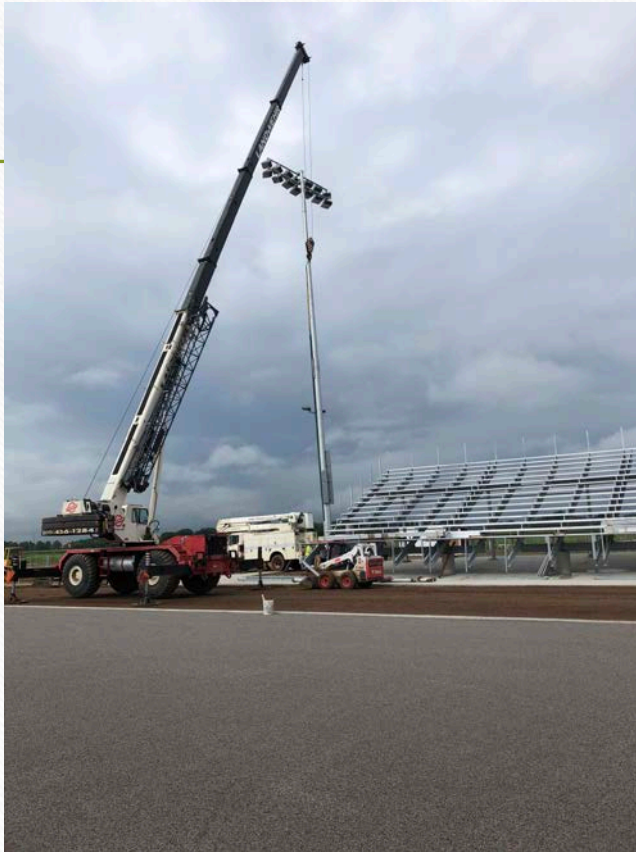

Paver Installation at Staff and Student Parking









UPCOMING SCHEDULED ACTIVITIES

- Structural steel installation to continue in the Auditorium and Athletic Area.
- Masonry to begin in the Kitchen and Athletic Area.
- Interior steel stud installation to continue to throughout the learning neighborhoods.
- Interior spray on fireproofing.
- Exterior wall framing and sheathing to continue in Area 7 Music and Arts.
- Exterior metal panel installation.
- Underground plumbing to continue throughout.
- Underground electrical rough-ins throughout.
- Paving install throughout.
- Slab on grade throughout the commons, office admin, gym, and music and arts areas.
- Roofing to continue throughout.
- Mechanical, plumbing, electrical, and fire protection rough-ins 1st and 2nd floor learning neighborhoods.
- Exterior site work including asphalt, concrete, fencing, athletic equipment, lighting, and concession stand.
- Stadium bleacher installation.

QUESTIONS

